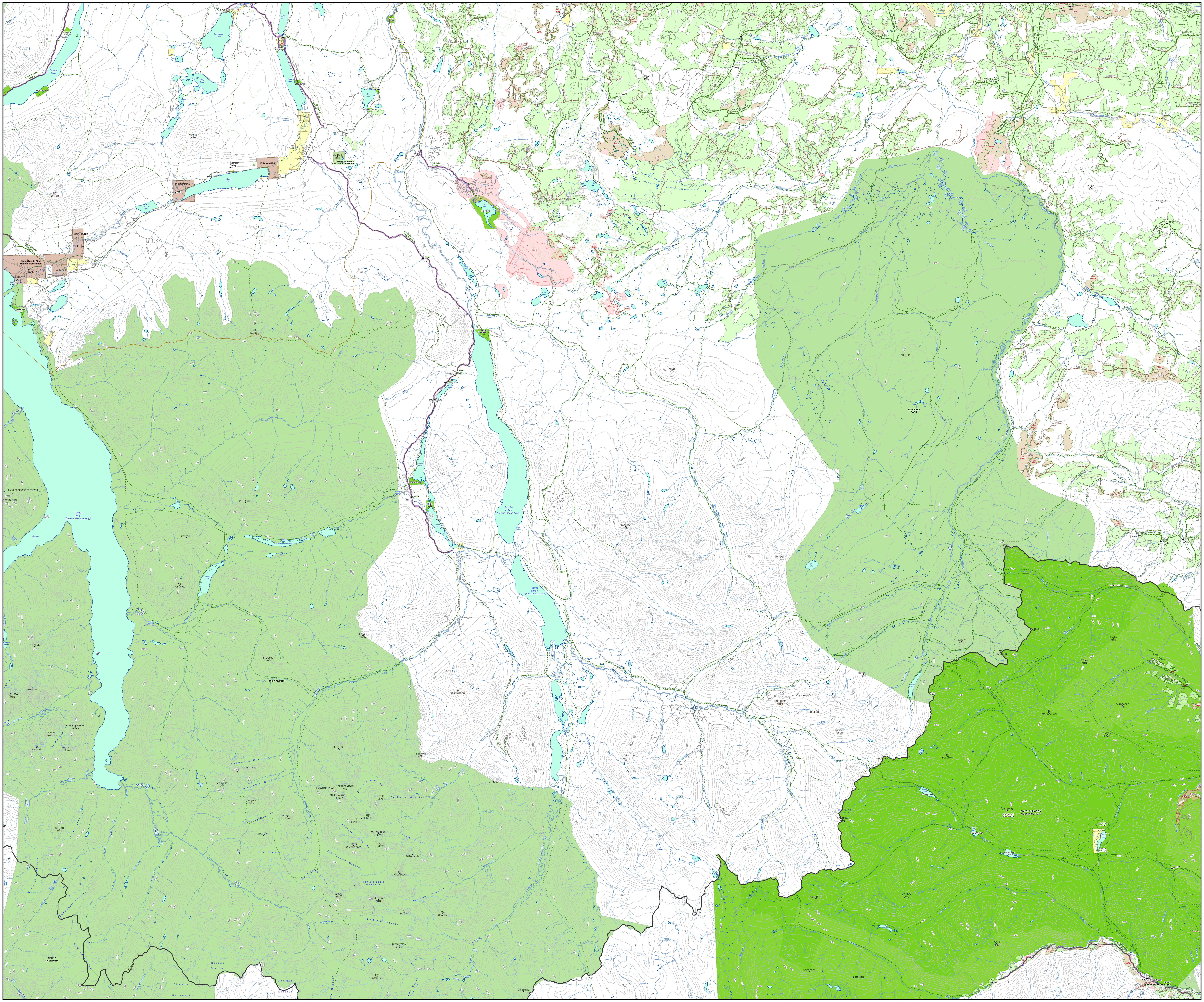

Tsuniah Lake
TSUNIAH LAKE BAY
TSUNIAH LAKE
CHILKO LAKE 6252 01
CHAUNIGAN LAKE
Chaunigan Lake
Elkin Lake
VEDAN LAKE NORTH
Vedan Lake
VEDAN LAKE
Mainguy Lake
Duchanne Lake
Augers Lake
KONNI MTN
Nemaiah Valley
IR TANAKUT 4
KONNI LAKE
Konni Lake
IR LOHBIEE 3
Xeni
Nemaia Lake
Nemaiah Valley Road
MT NEMAIA
IR GARDEN 2
IR GARDEN 2A
Xeni Gwet'in First Nations Government
IR CHILCO LAKE 1A
IR LEZBYE 6
IR CHILCO LAKE 1
CHILKO LAKE M SITE
CARDIFF MTN
CARDIFF MOUNTAIN ECOLOGICAL RESERVE
ELKIN CK TASEKO R 4953 01
ELKIN CK LORD R 4953 03
BIG LAKE
Big Lake
BIG LAKE (REP)
TASEKO RIVER
DAVIDSON BRIDGE
Taseko Lake Road
MT TATLOW
TICKLETOETEASER TOWER
SWAIN MTN
Tŝilhqox Biny (Chilko Lake (formerly))
Bateman Island
Franklyn Arm
MT OLSON
MT KERN
Yohetta Lake (formerly)
Dorothy Lake
MT GODDARD
Rainbow Creek
MT TESE
Burnt Island
SPECTRUM PEAK
TS'ILʔOS PARK
MT MERRIAM
GLASGOW MTN
FIVE BROTHERS PEAKS
SEVEN DWARFS
MT FARROW
SNOW WHITE MTN
Farrow Glacier
Dreamnes Glacier
SPYGLASS PEAK
ALTRUIST MTN
Miserable Glacier
MOOSE MTN
Friendly Glacier
FRIENDLY PEAK
RIM MTN
Rim Glacier
DEVIATION PEAK
DESPERATION PEAK
INSPIRATION PEAK
Discord Glacier
THE BEAST
Pathetic Glacier
THE BEAUTY
THE SKUNK
Hourglass Glacier
METACARPUS PEAK
ROCK ISLAND PEAK
CORNER PEAK
Tchaikazan Glacier
MT WINSTONE
MT CHAPMAN
Monmouth Glacier
MONMOUTH MTN
FLUTED MTN
MT TAYLOR
Edmond Glacier
TRANSITION PEAK
MT FOWLER
RUFOUS MTN
BEEHIVE PEAK
CHILKO MTN
Chilko Glacier
Norrington Glacier
Edmond Creek
BISHOP RIVER PARK
CLIO PEAK
Npigwq Glacier
Skmalts
Naxwexnt
Qwitqas Glacier
Frank Smith Glacier
Chapman Glacier
MT HEANEY
Lord River
MT PERRY
MT McLEOD
MT PILKINGTON
Tchaikazan River
Falls River
Taseko Lakes (Lower Taseko Lake)
Taseko Lakes (Upper Taseko Lake)
Taseko River
TASEKO MTN
MT McCLURE
MT VIC
Vic Lake
RAE SPUR
PALISADE BLUFF
FEO SPUR
DENAIN SPUR
DORRIE PEAK
MT WARNER
Warner Glacier
PORTEAU MTN
GUN MTN
MOON MTN
SORCERER
SLIM MTN
TUZCHA LAKE
FISHEM LAKE
Fishem Lake
LASTMAN LAKE NORTH
Lastman Lake
LASTMAN LAKE (REPS)
Taseko Lake North
Whitewater Rd
Beece Creek
Beece Creek FSR
ANVIL MTN
Wasp Lake
Fish Lake
FISH LAKE
Fish Lake 9245 01
CONE HILL
TETE HILL
VEDAN MTN
TETE ANGELA
Tete Angela South 9896 01
Groundhog Creek
Groundhog Creek Bambrick Ck 8363 05
Bambrick Creek
Rocky Lake
Big Creek
Fire Creek
Scallon Creek
GASPARD CREEK BR.17 6416 17
GASPARD CREEK BR.35 6416 35
GASPARD 6416 01
Sky Ranch Road
Cooper Creek
PILTZ PEAK
PILTZ PEAK-BR.2 10031 02
MT WALES
STOBART CREEK 10561 01
MT TOM
BIG CREEK PARK
Nadila Creek
GASPARD-DASH CREEK 6416 20
DASH HILL
ELBOW MTN
MT DAVIDSON
RED HILL
Lorna Lake
Sluice Creek
TEPEE MTN
RELAY MTN
RELAY CREEK
MUD-PARADISE CREEK 6486 05
MUD-PARADISE CREEK 6486 09
CARDTABLE MTN
MT CUNNINGHAM
CASTLE PEAK
MT SOLOMON
WARNER LAKE
MT SHEBA
SPRUCE LAKE TRAILS AREA
SOUTH CHILCOTIN MOUNTAINS PARK
SPRUCE LAKE N
SPRUCE LAKE (S)
Spruce Lake
TRIGGER LAKE
HUMMINGBIRD LAKE
COPPER MTN
LECKIE PEAK
Taylor Creek
SLIM CREEK
JEWEL CREEK
JEWEL CREEK PROTECTED AREA